

EXHIBIT B

Unknown

W Ellsworth Rd

801 Airport Blvd

Airport Dr

Concourse Dr

S State St

-  Command Center
-  Police
-  Fire
-  Ambulance

1608 ft

© 2015 Google

Google earth

Imagery Date: 5/9/2010 lat 42.223144° lon -83.747418° elev 833 ft eye alt 7782 ft

2000

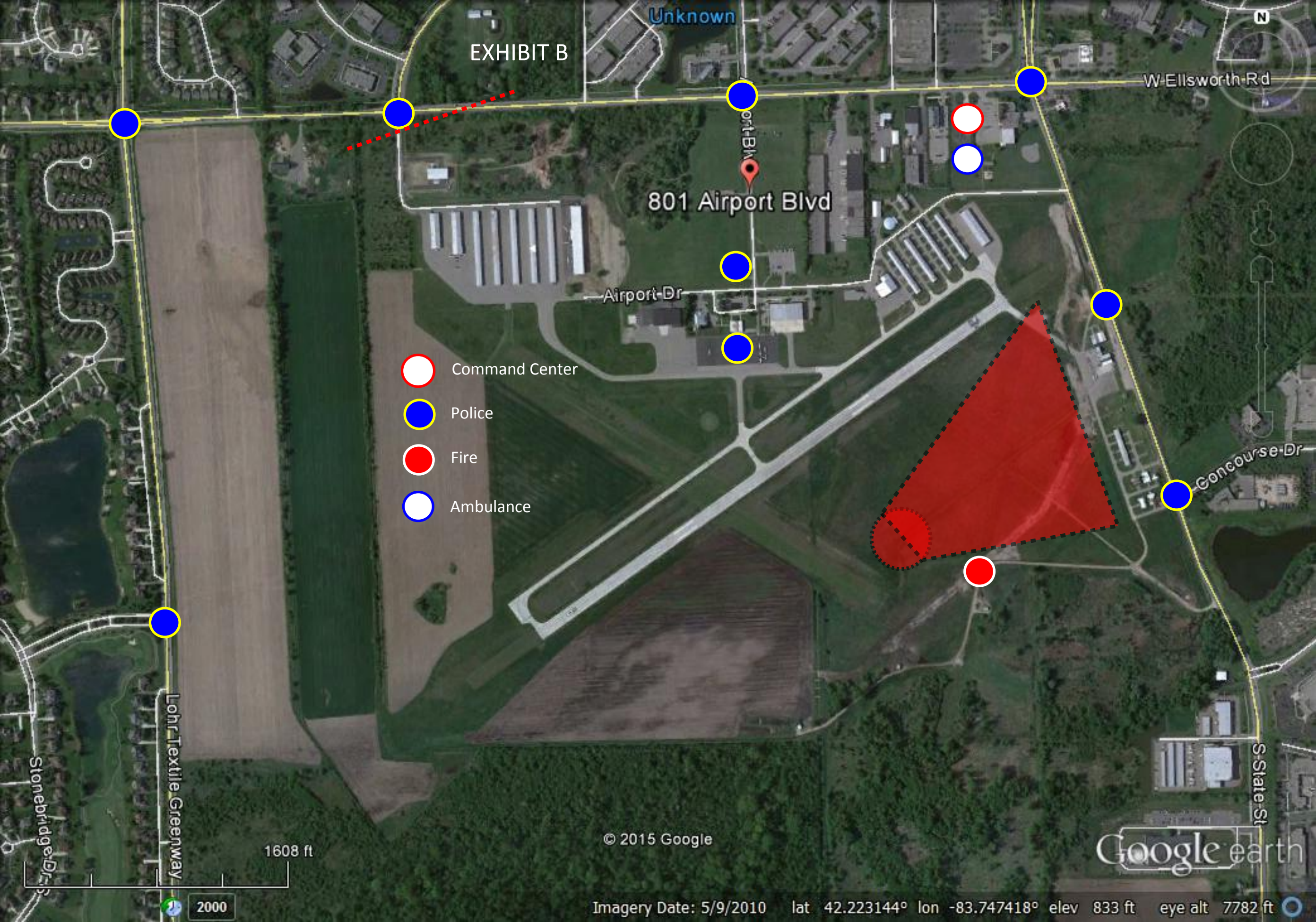

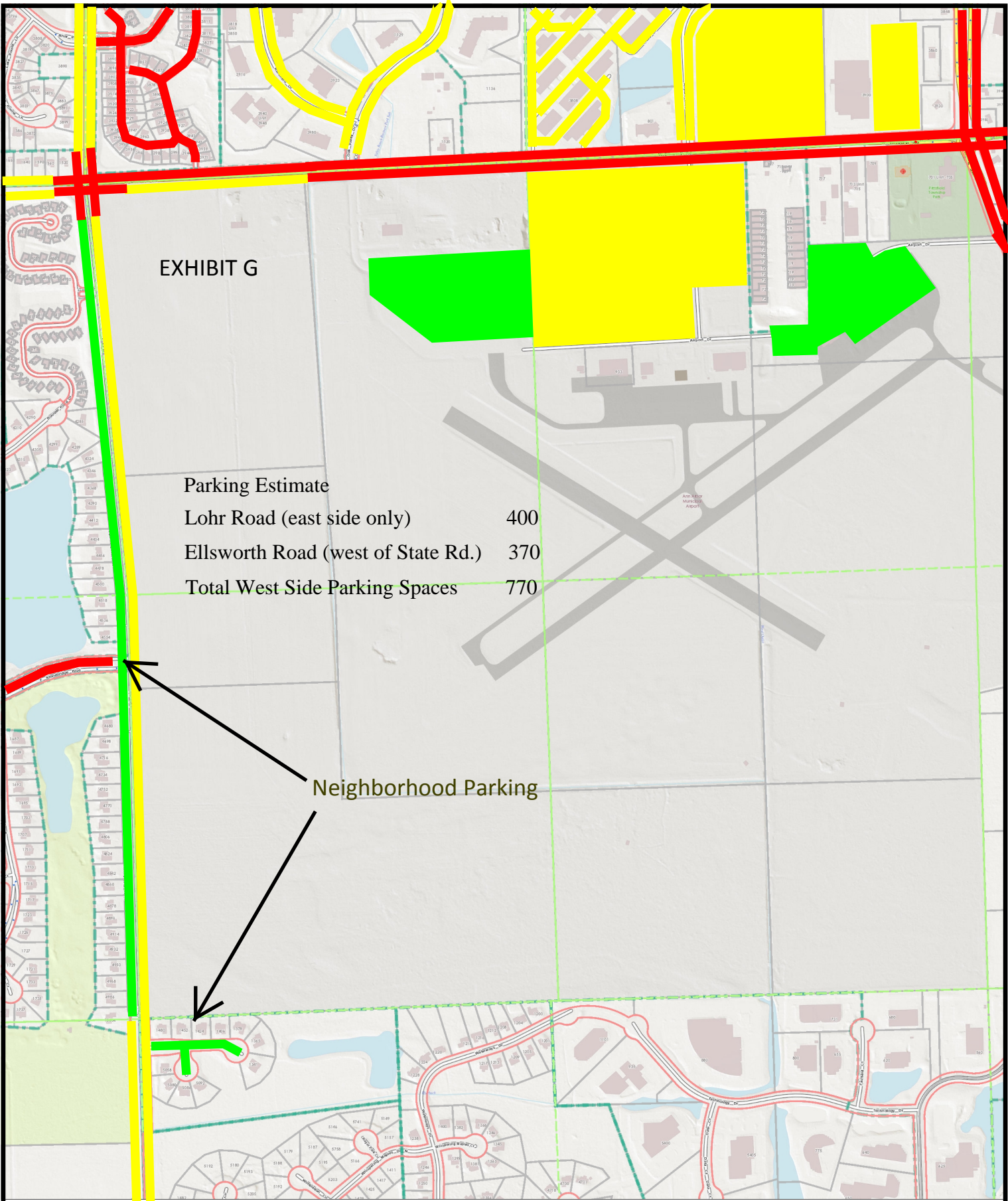
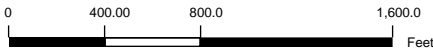
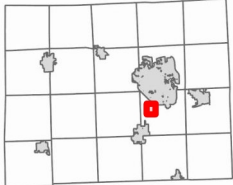

EXHIBIT G

Parking Estimate	
Lohr Road (east side only)	400
Ellsworth Road (west of State Rd.)	370
Total West Side Parking Spaces	770

Neighborhood Parking

Street Parking - Lohr



1 : 9,600

11/4/2015



NOTE: Parcels may not be to scale.

The information contained in this cadastral map is used to locate, identify and inventory parcels of land in Washtenaw County for appraisal and taxing purposes only and is not to be construed as a "survey description". The information is provided with the understanding that the conclusions drawn from such information are solely the responsibility of the user. Any assumption of legal status of this data is hereby disclaimed.

EXHIBIT H Street Parking - North & West of Varsity Drive

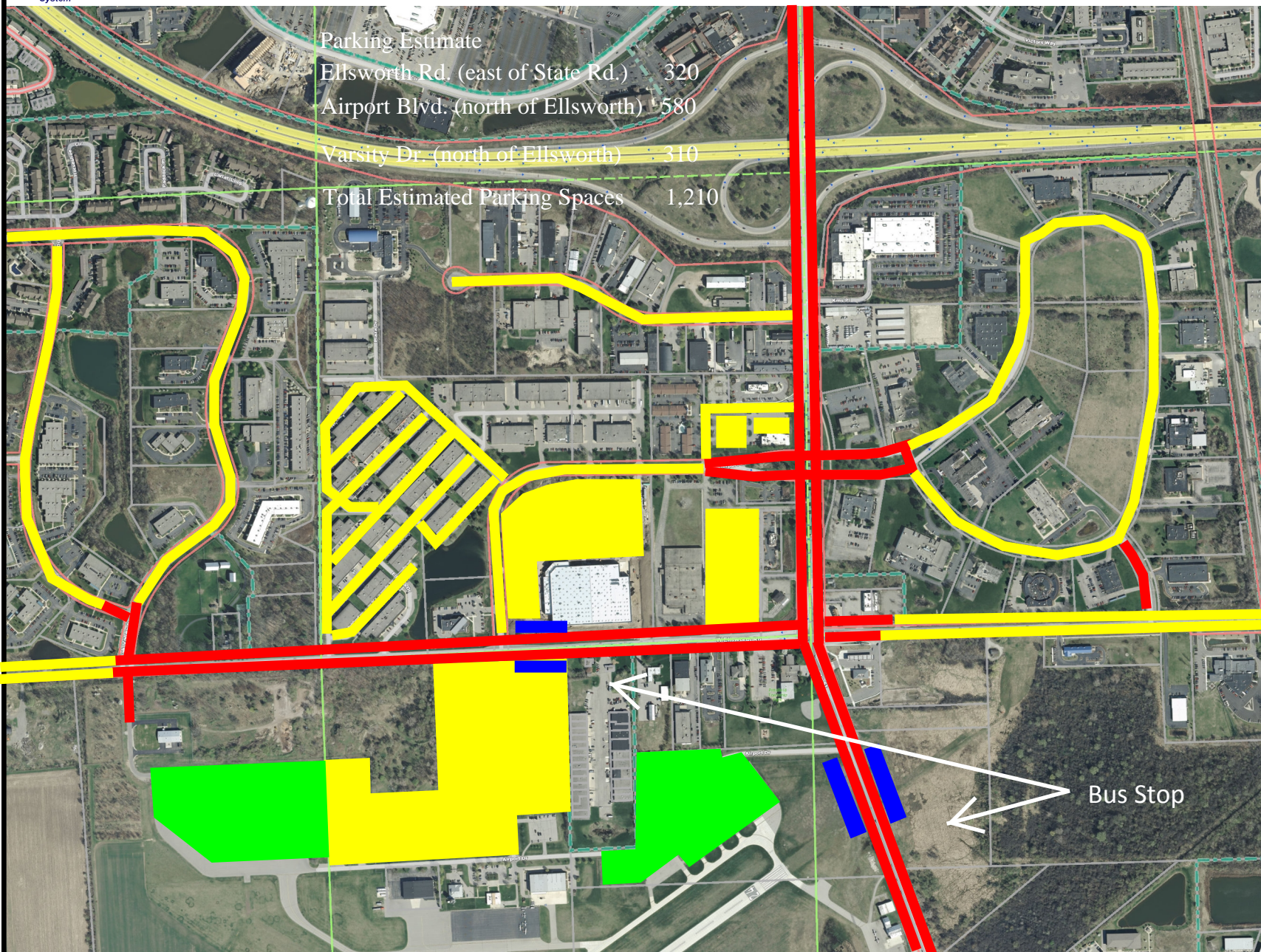
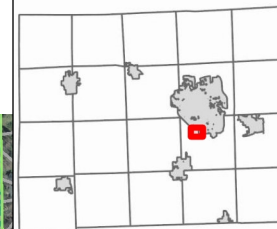

Legend

- Right of Way
- Quarter Sections
- Plat Boundary
- Parcels

THIS MAP REPRESENTS PARCELS AT THE TIME OF PRINTING. THE OFFICIAL PARCEL TAX MAPS ARE MAINTAINED SOLELY BY THE WASHTENAW COUNTY EQUALIZATION DEPARTMENT AND CAN BE OBTAINED BY CONTACTING THAT OFFICE AT 734-222-6662.

The information contained in this cadastral map is used to locate, identify and inventory parcels of land in Washtenaw County for appraisal and taxing purposes only and is not to be construed as a "survey description". The information is provided with the understanding that the conclusions drawn from such information are solely the responsibility of the user. Any assumption of legal status of this data is hereby disclaimed.

NOTE: Parcels may not be to scale.
11/4/2015

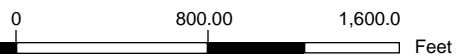

This map is a user generated static output from an Internet mapping site and is for reference only. Data layers that appear on this map may or may not be accurate, current, or otherwise reliable.

Notes

EXHIBIT I

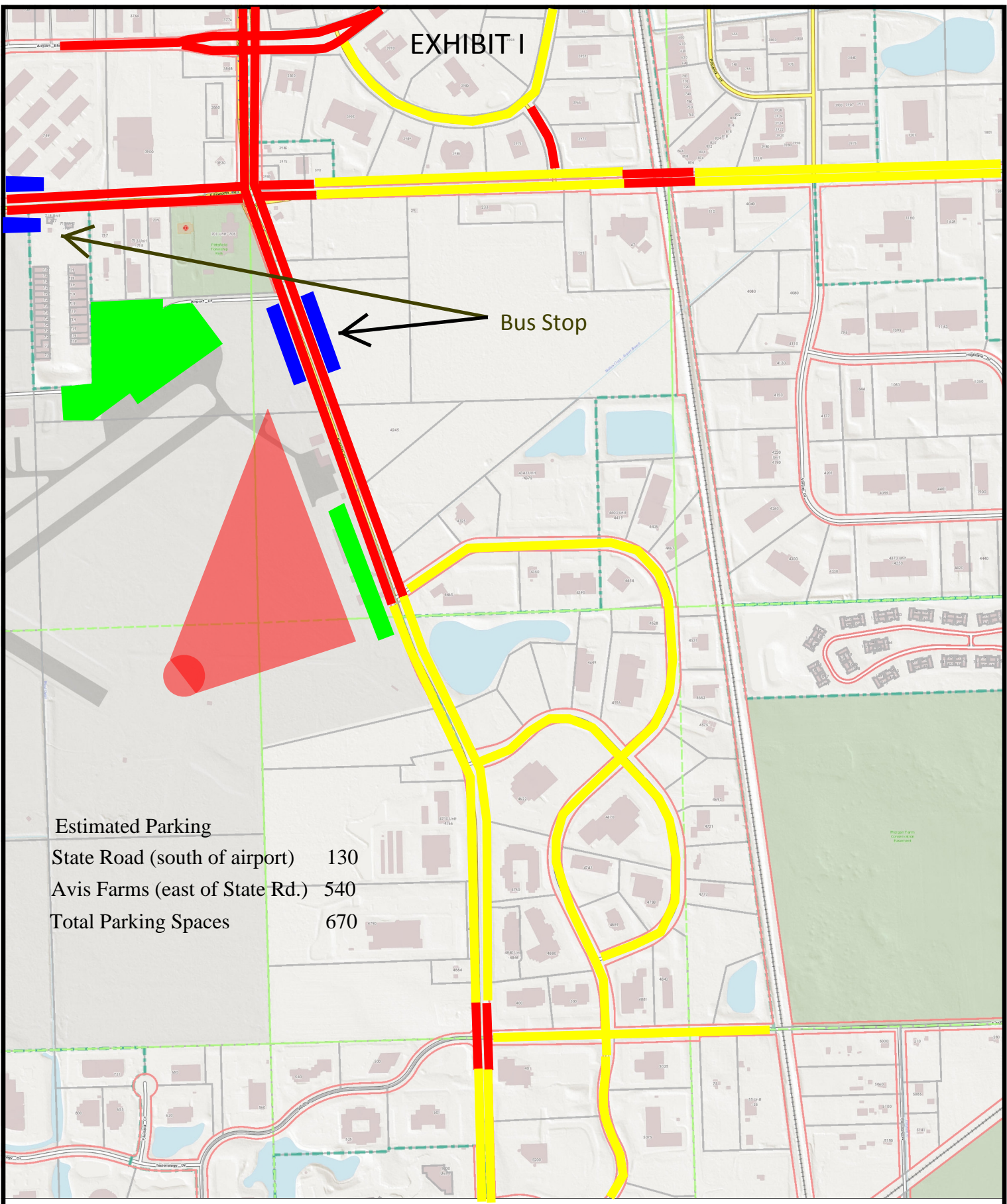

Estimated Parking	
State Road (south of airport)	130
Avis Farms (east of State Rd.)	540
Total Parking Spaces	670

Street Parking - State

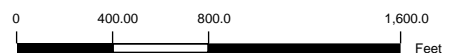
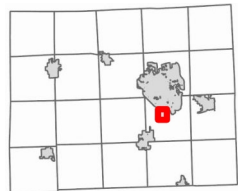

1: 9,600

11/4/2015



NOTE: Parcels may not be to scale.

The information contained in this cadastral map is used to locate, identify and inventory parcels of land in Washtenaw County for appraisal and taxing purposes only and is not to be construed as a "survey description". The information is provided with the understanding that the conclusions drawn from such information are solely the responsibility of the user. Any assumption of legal status of this data is hereby disclaimed.

THIS MAP REPRESENTS PARCELS AT THE TIME OF PRINTING. THE OFFICIAL PARCEL TAX MAPS ARE MAINTAINED SOLELY BY THE WASHTENAW COUNTY EQUALIZATION DEPARTMENT AND CAN BE OBTAINED BY CONTACTING THAT OFFICE AT 734-222-6662.